

PLAT OF SURVEY

LOT 32 OF BROOKMEADOW ESTATES, BEING A SUBDIVISION OF PART OF THE WEST 1/2 OF THE SOUTHWEST QUARTER OF SECTION 30, TOWNSHIP 35 NORTH, RANGE 12 EAST OF THE THIRD PRINCIPAL MERIDIAN, RECORDED AS DOCUMENT NO. R2004153480, ON AUGUST 18TH 2004, IN WILL COUNTY, STATE OF ILLINOIS.

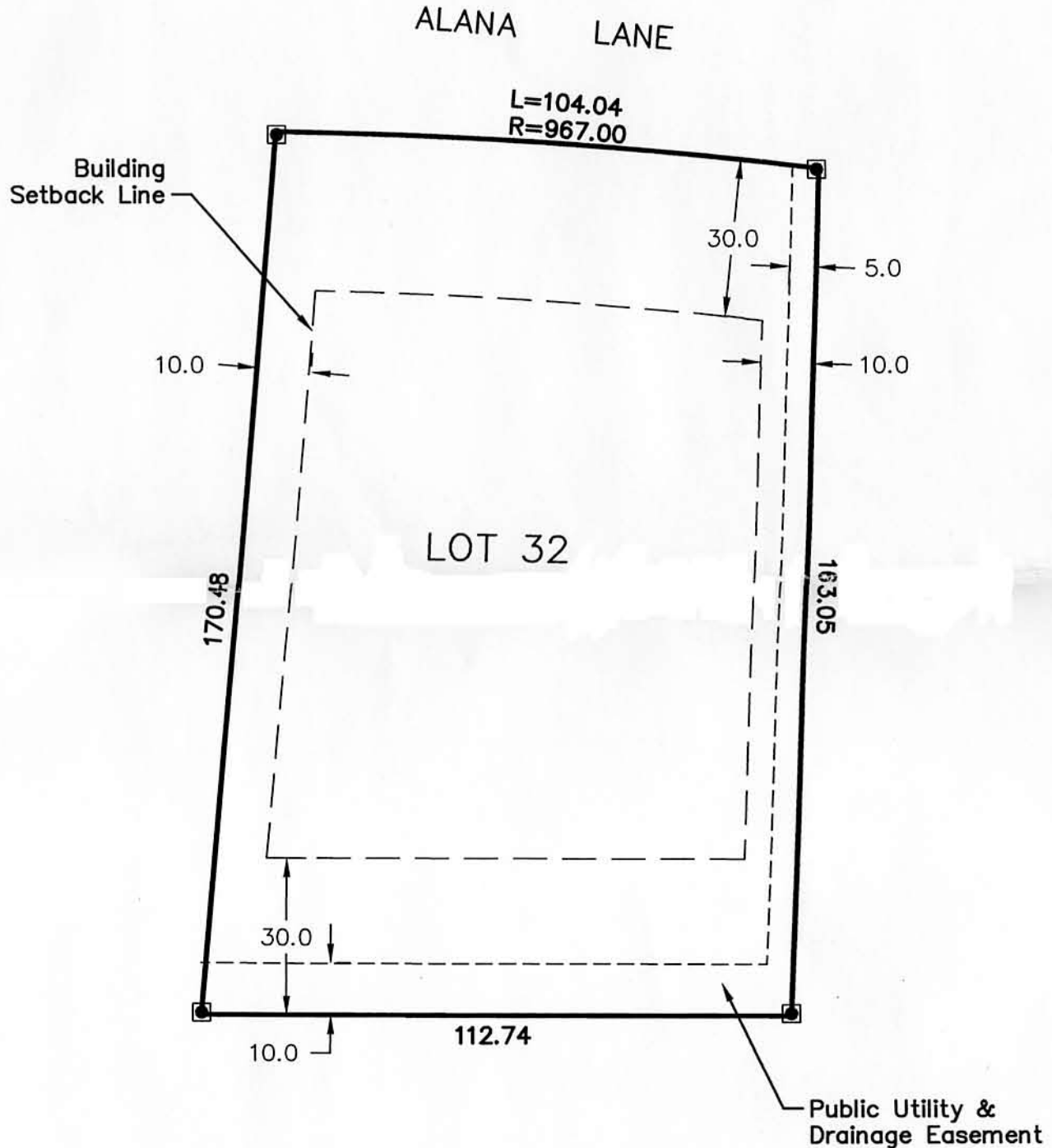
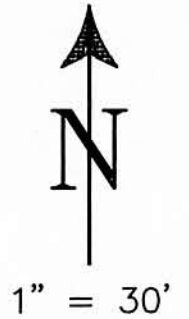

I, Darrell W. Lawson, Registered Land Surveyor # 3208, do hereby certify that to the best of my knowledge and belief the above plat depicts a true and correct representation of a survey performed under my direction.

Dated this 21st day of December, 2004.

Darrell W. Lawson
 Darrell W. Lawson
 Registered Land Surveyor # 3208



LEGEND

- ◼ IRON PIPE SET
- ⊗ P.K. NAIL FOUND
- IRON PIPE FOUND
- IRON ROD FOUND
- ⊙ P.K. NAIL SET

Lawson Survey 711 1/2 ARMSTRONG STREET MORRIS, ILLINOIS 60450 Phone (815) 941-1348	Lot 32 Brookmeadow
	Frankfort, IL.
	12/21/04