

# PLAT OF SURVEY

of  
 LOT 100 IN FOXBOROUGH ESTATES, BEING A SUBDIVISION IN THE  
 SOUTH HALF OF SECTION 12 AND IN THE NORTHWEST QUARTER OF  
 SECTION 13, TOWNSHIP 35 NORTH, RANGE 11 EAST OF THE THIRD  
 PRINCIPAL MERIDIAN, IN WILL COUNTY, ILLINOIS.

Area of Lot: 18,226 Square Feet or 0.41 Acres  
 (Area Information for Reference Only)

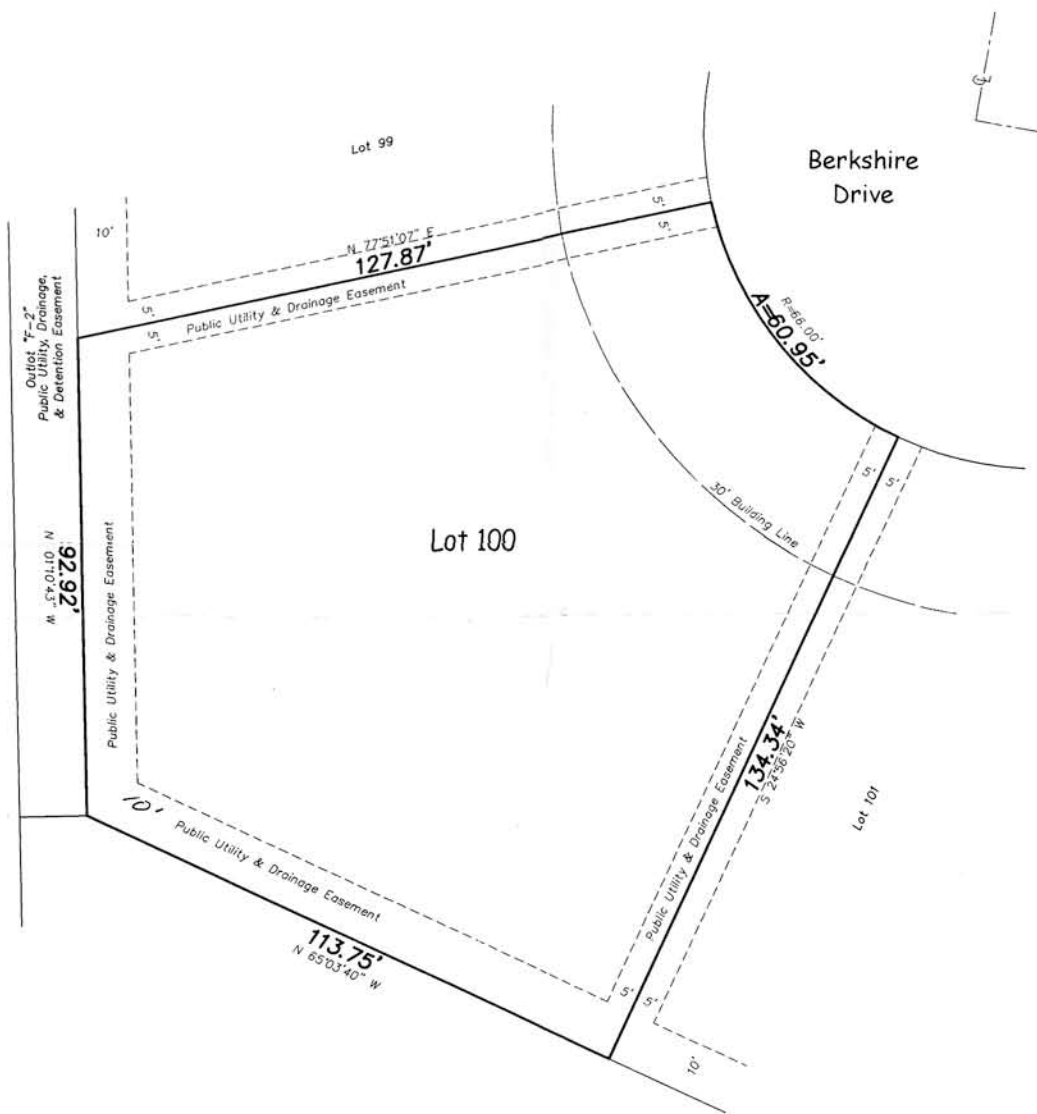

Compare all points before building and at once report any differences to the surveyor. For building lines, easements and other restrictions not shown hereon, refer to your abstract, deed, contract, and zoning ordinance. No dimension shall be assumed by scale measurement upon this plat.

Scale: 1" = 20' Order Number: 5057-100

Ordered by: Grubb Farm Development, LLC

\\2003\5057\Lot100  
 06-27-2005 \* jash

This Professional Service conforms to the current Illinois Minimum Standards for a Boundary Survey.

State of Illinois) s.s.  
 County of Cook)

I, Thomas J. Cesal, an Illinois Professional Land Surveyor, hereby certify that I have surveyed the above described property and that this Plat is a true and correct representation of said survey. All dimensions are given in feet and decimal parts thereof, corrected to 68 degrees Fahrenheit.

Dated this 29th day of June, 2005

*Thomas J. Cesal*



Copies of this Survey are not Valid without the Embossed Seal of the Professional Land Surveyor.

ILLINOIS PROFESSIONAL LAND SURVEYOR NO. 2205  
 (License Expiration Date: November 30, 2006)  
 Illinois Professional Design Firm No. 184-002818