

PLAT OF SURVEY

Area of Lot: 16,793 Square Feet or 0.38 Acres
 (Area Information for Reference Only)

of
 LOT 41 IN FOXBOROUGH ESTATES, BEING A SUBDIVISION IN THE
 SOUTH HALF OF SECTION 12 AND IN THE NORTHWEST QUARTER OF
 SECTION 13, TOWNSHIP 35 NORTH, RANGE 11 EAST OF THE THIRD
 PRINCIPAL MERIDIAN, IN WILL COUNTY, ILLINOIS.

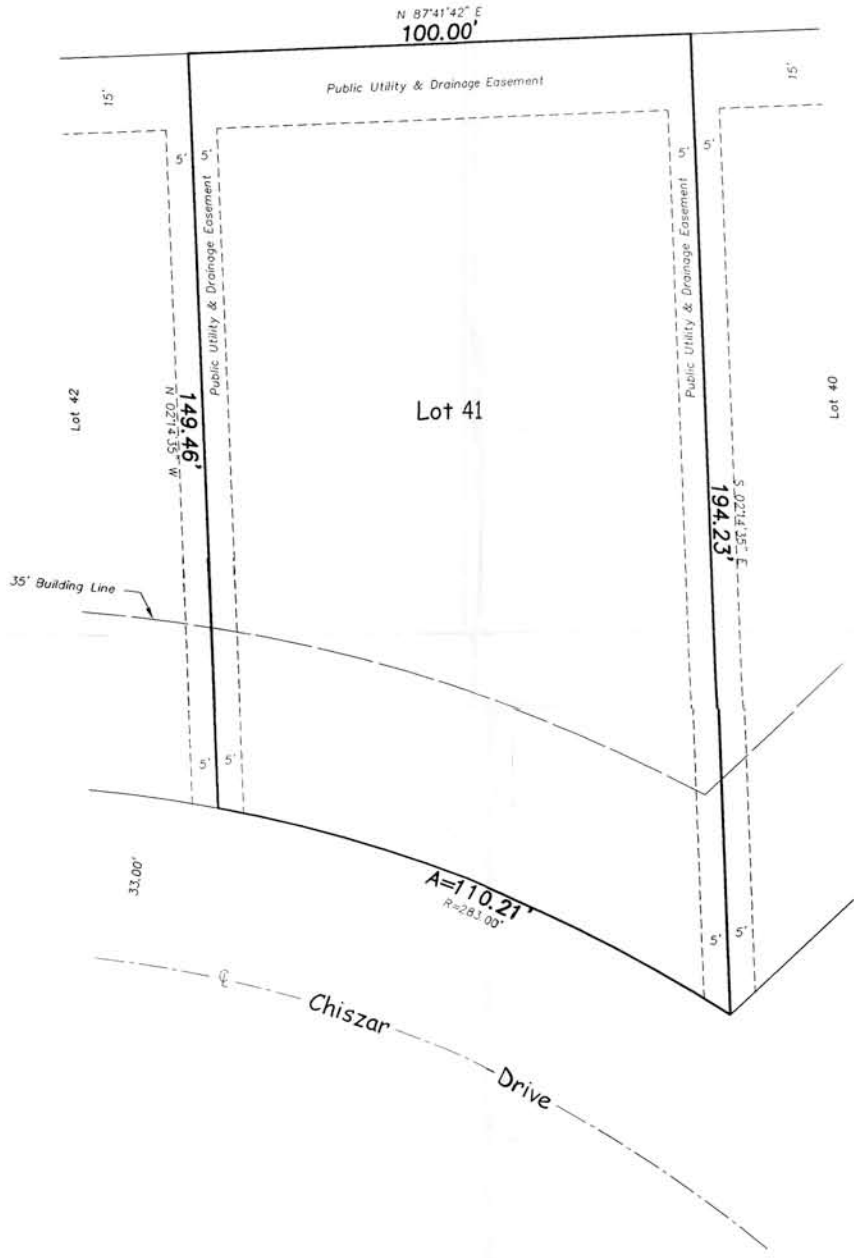

Compare all points before building and at once report any differences to the surveyor. For building lines, easements and other restrictions not shown hereon, refer to your abstract, deed, contract, and zoning ordinance. No dimension shall be assumed by scale measurement upon this plat.

Scale: 1" = 20' Order Number: 5057-041

Ordered by: Grubb Farm Development, LLC

2003\5057\LOG.MXD
 06-16-2005 9:03AM

This Professional Service conforms to the current Illinois Minimum Standards for a Boundary Survey.

State of Illinois) s.s.
 County of Cook)

I, Thomas J. Cesal, an Illinois Professional Land Surveyor, hereby certify that I have surveyed the above described property and that this Plat is a true and correct representation of said survey. All dimensions are given in feet and decimal parts thereof, corrected to 68 degrees Fahrenheit.

Dated this 29th day of June, 2005

Thomas J. Cesal

ILLINOIS PROFESSIONAL LAND SURVEYOR NO. 2205
 (License Expiration Date: November 30, 2006)
 Illinois Professional Design Firm No. 184-002818



Copies of this Survey are not Valid without the Embossed Seal of the Professional Land Surveyor.